

WBS NO: 1SP.10281.37

CONTRACT: DA00642

STATE OF NORTH CAROLINA
DIVISION OF HIGHWAYS

DARE

TYPE OF WORK: RESURFACING MLTI-USE PATH IN DARE COUNTY

STATE	STATE PROJECT REFERENCE NUMBER	SHEET NO.
NC	1SP.10281.37	1
STATE PROJECT NUMBER		DESCRIPTION
1SP.10281.37		P.E., CONST.

MAP	ROUTE	FROM	TO
1	SECTION A	US-64 BYP.	CONCRETE SIDEWALK
2	SECTION B	SR-1118 (HARROIT ST.)	END OF PAVEMENT
3	PINEAPPLE BEACH PARKING LOT	US-64	END OF PARKING LOT

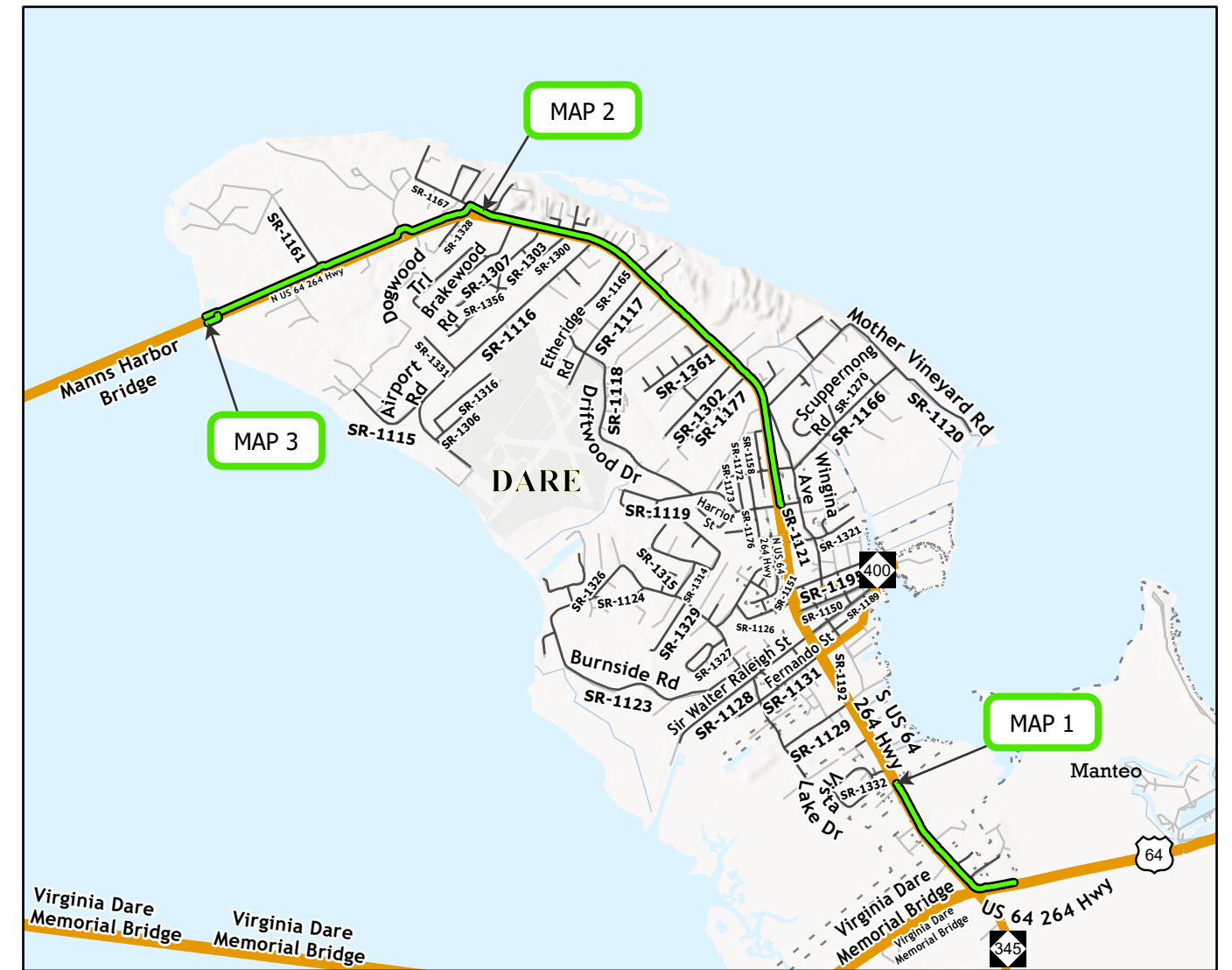

PROJECT LENGTH

MAP	MILES
1	0.79
2	3.47
3	0.06

Prepared in the Office of:
DIVISION OF HIGHWAYS
113 AIRPORT DR., EDENTON, NC 27932

B. N. BRASWELL, PE
DIV. PROJ. DEVELOPMENT ENGINEER

M. S. WINSLOW
DIVISION CONTRACT ENGINEER

J. S. ABEL, JR.
DIVISION PROJECT TEAM LEAD

D. H. STALLINGS
DIVISION DESIGN ENGINEER



PAVEMENT SCHEDULE

C1	PROP. APPROX. 1.5" ASPHALT CONCRETE SURFACE COURSE, TYPE S9.5B, AT AN AVERAGE RATE OF 165 LBS. PER SQ. YD.
T	SHOULDER RECONSTRUCTION
U	EXISTING ASPHALT PAVEMENT

NOTES:

- * EDGES, PAVEMENT WIDENING, AND DRIVEWAYS ARE INCLUDED IN THE SUMMARY OF QUANTITIES.
- * 1.5" OF S9.5B TO BE APPLIED THE FULL WIDTH OF THE MULTI-USE PATH
- * MULTI-USE PATH SHALL BE RESURFACED TO COMPLY WITH ALL APPLICABLE ADA STANDARDS

PROJECT REFERENCE NO.	SHEET NO.
1SP.10281.37	2

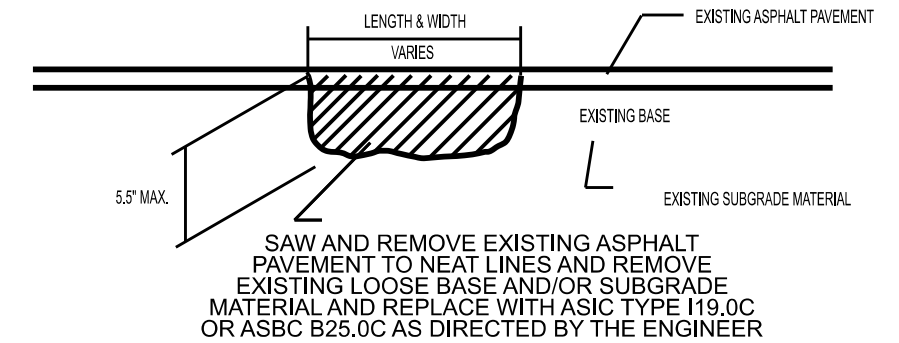

PATCHING EXISTING PAVEMENT (FULL DEPTH)
DETAIL 1

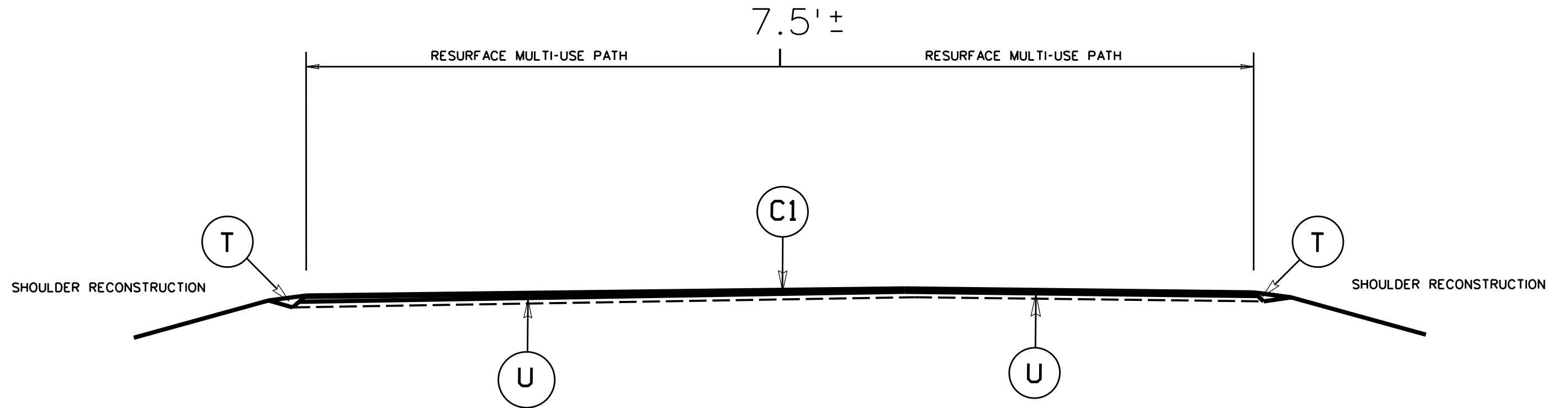

TYPICAL SECTION NO. 1
USE WITH MAPS 1 & 2
MANTEO MULTI-USE PATH

PAVEMENT SCHEDULE

C1	PROP. APPROX. 1.5" ASPHALT CONCRETE SURFACE COURSE, TYPE S9.5B, AT AN AVERAGE RATE OF 165 LBS. PER SQ. YD.
V1	INCIDENTAL MILLING ASPHALT PAVEMENT
T	SHOULDER RECONSTRUCTION
U	EXISTING PAVEMENT

NOTES:

* 1.5" OF S9.5B TO BE APPLIED THE FULL WIDTH OF THE PARKING AREA

PROJECT REFERENCE NO. 1SP.10281.37	SHEET NO. 3
---------------------------------------	----------------

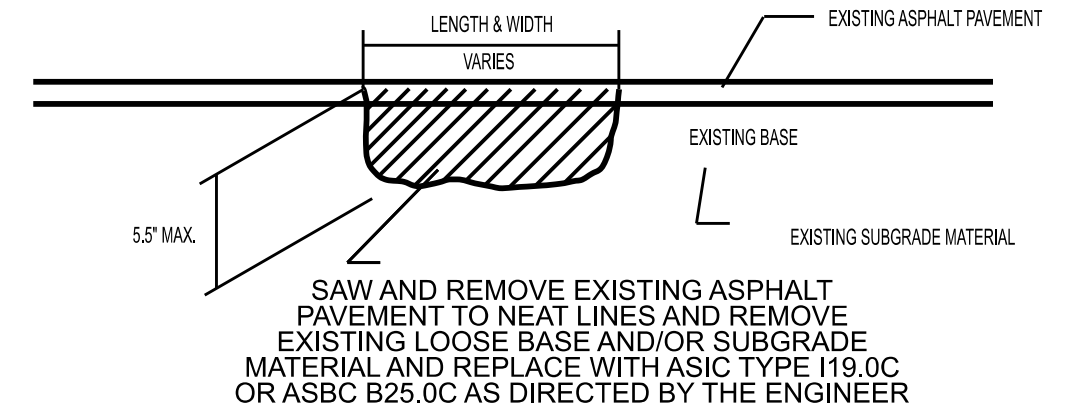

PATCHING EXISTING PAVEMENT (FULL DEPTH)

DETAIL 1

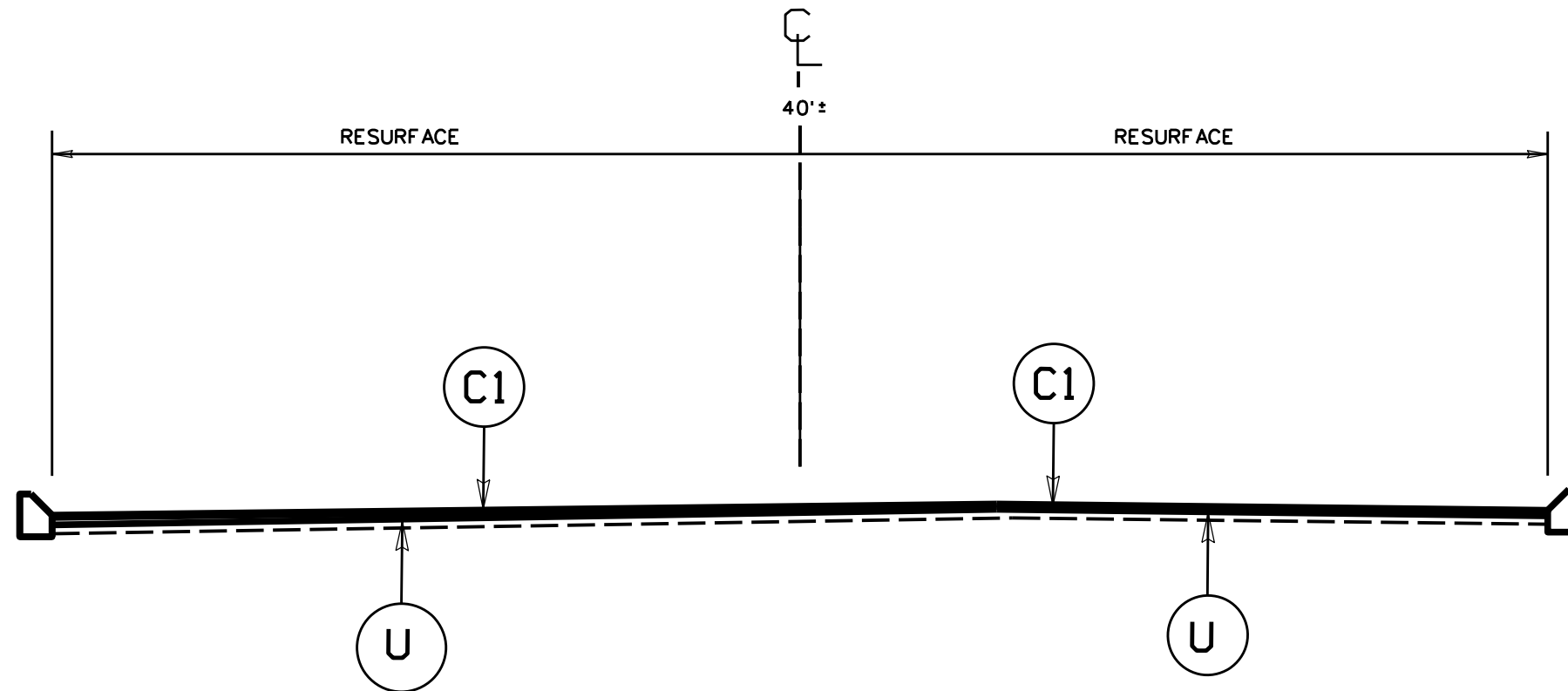

TYPICAL SECTION NO. 2
USE WITH MAP 3
PARKING AREA

STATE	STATE PROJECT REFERENCE NUMBER	SHEET NO
NC	1SP.10281.37	4

SUMMARY OF QUANTITIES

PROJECT NO	COUNTY	MAP NO	ROUTE	DESCRIPTION	TYP NO	LANES	LANE TYPE	LENGTH	WIDTH	0000100000-N	0106000000-E	1220000000-E	1245000000-E	1330000000-E	1519000000-E	1520000000-E	
										MOBILIZATION	BORROW EXCAVATION	INCIDENTAL STONE BASE	SHOULDER RECONSTRUCTION	INCIDENTAL MILLING	ASPHALT CONC SURFACE COURSE, S9.5B	ASPHALT CONC LEVELING COURSE, S9.5B	
										LS	CY	TONS	SMI	SY	TONS	TONS	
							MI	FT									
1SP.10281.37	DARE	1	SECTION A	FROM US 64 BYP. TO BEGINNING OF CONCRETE SIDEWALK		2		0.79	7.5	1.00	24	5	1.58	418	321	16	
1SP.10281.37	DARE	2	SECTION B	FROM SR 1118 (HARRIOT ST.) TO END OF PAVEMENT		2		3.47	7.5	*	102	20	6.94	197	1,384	24	
1SP.10281.37	DARE	3	PINEAPPLE BEACH PARKING LOT	FROM N US 64 TO END OF PARKING LOT		2		0.06	50	*	2		0.06	36	110	12	
GRAND TOTAL									4.32		1	128	25	8.58	651	1,815	52

PROJECT NO	COUNTY	MAP NO	ROUTE	DESCRIPTION	TYP NO	LANES	LANE TYPE	LENGTH	WIDTH	1575000000-E	1705000000-E	2612300000-N	2830000000-N	2845000000-N	4457000000-N	6084000000-E	
										ASPHALT BINDER FOR PLANT MIX	PATCHING EXISTING PAVEMENT (FULL DEPTH)	RETROFIT EXISTING CONCRETE CURB RAMPS	ADJUSTMENT OF MANHOLES	ADJUSTMENT OF METER OR VALVE BOXES	TEMPORARY TRAFFIC CONTROL (SP)	SEEDING & MULCHING	
										TONS	TON	EA	EA	EA	LS	ACR	
							MI	FT									
1SP.10281.37	DARE	1	MULTI-USE PATH	FROM US 64 BYP. TO BEGINNING OF CONCRETE PATH		2		0.79	7.5	22	17	8	2	4.00	1.00	0.70	
1SP.10281.37	DARE	2	MULTI-USE PATH	FROM SR 1118 (HARRIOT ST.) TO END OF PAVEMENT		2		3.47	7.5	92	48	45			*	3.30	
1SP.10281.37	DARE	3	PINEAPPLE BEACH PARKING LOT	FROM N US HIGHWAY 64 TO END OF PARKING LOT		2		0.06	50	8	15				*	0.01	
GRAND TOTAL									4.32		126	80	53	2	4	1	4.01

WBS NO: 1SP.10281.37

CONTRACT: DA00642

NOTE: SURFACE MOUNTED DETECTABLE WARNINGS SHALL NOT BE PERMITTED ON THIS PROJECT

**STATE OF NORTH CAROLINA
DIVISION OF HIGHWAYS**

DARE

TYPE OF WORK: CURB RAMP IMPROVEMENTS

STATE	STATE PROJECT REFERENCE NUMBER	SHEET NO.
NC	1SP.10281.37	5
STATE PROJECT NUMBER		DESCRIPTION
1SP.10281.37		P.E., CONST.

Ramp ID	Proposed Ramp Type
028-0376	Retrofit Existing Ramp
028-0377	Retrofit Existing Ramp
028-0378	Retrofit Existing Ramp
028-1665	Retrofit Existing Ramp

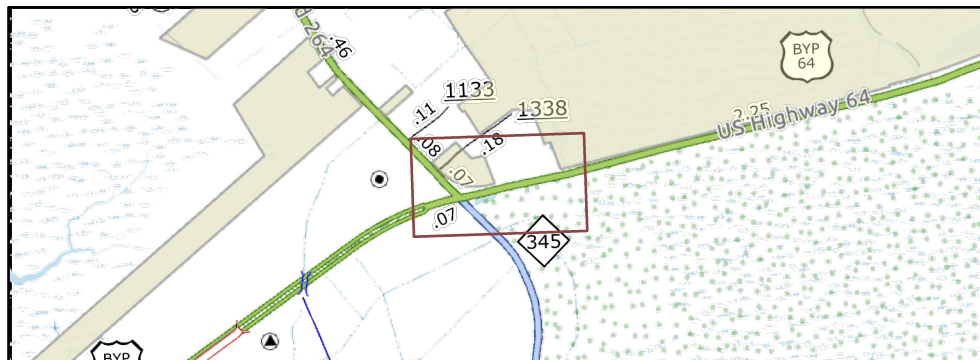

Prepared in the Office of:
DIVISION OF HIGHWAYS
113 AIRPORT DR., EDENTON, NC 27932

B. N. BRASWELL, PE
DIV. PROJ. DEVELOPMENT ENGINEER

M. S. WINSLOW
DIVISION CONTRACT ENGINEER

J. S. ABEL, JR.
DIVISION PROJECT TEAM LEAD

D. H. STALLINGS
DIVISION DESIGN ENGINEER



WBS NO: 1SP.10281.37

CONTRACT: DA00642

NOTE: SURFACE MOUNTED DETECTABLE WARNINGS SHALL NOT BE PERMITTED ON THIS PROJECT

STATE OF NORTH CAROLINA
DIVISION OF HIGHWAYS

DARE

TYPE OF WORK: CURB RAMP IMPROVEMENTS

STATE	STATE PROJECT REFERENCE NUMBER	SHEET NO.
NC	1SP.10281.37	6
STATE PROJECT NUMBER		DESCRIPTION
1SP.10281.37		P.E., CONST.

Ramp ID	Proposed Ramp Type
028-0378	Retrofit Existing Ramp
028-0379	Retrofit Existing Ramp
028-0385	Retrofit Existing Ramp
028-0386	Retrofit Existing Ramp
028-0383	Retrofit Existing Ramp

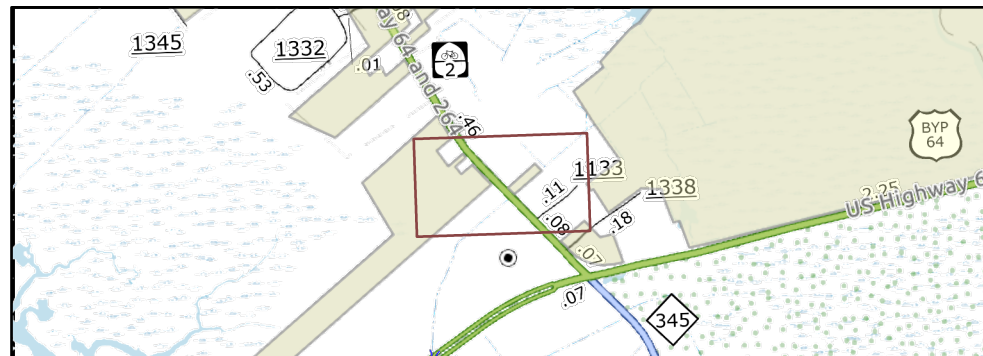

Prepared in the Office of:
DIVISION OF HIGHWAYS
113 AIRPORT DR., EDENTON, NC 27932

B. N. BRASWELL, PE
DIV. PROJ. DEVELOPMENT ENGINEER

M. S. WINSLOW
DIVISION CONTRACT ENGINEER

J. S. ABEL, JR.
DIVISION PROJECT TEAM LEAD

D. H. STALLINGS
DIVISION DESIGN ENGINEER



WBS NO: 1SP.10281.37

CONTRACT: DA00642

NOTE: SURFACE MOUNTED DETECTABLE WARNINGS SHALL NOT BE PERMITTED ON THIS PROJECT

STATE OF NORTH CAROLINA
DIVISION OF HIGHWAYS

DARE

TYPE OF WORK: CURB RAMP IMPROVEMENTS

STATE	STATE PROJECT REFERENCE NUMBER	SHEET NO.
NC	1SP.10281.37	7
STATE PROJECT NUMBER		DESCRIPTION
1SP.10281.37		P.E., CONST.

Ramp ID	Proposed Ramp Type
028-0524	Retrofit Existing Ramp
028-0525	Retrofit Existing Ramp
028-1687	Retrofit Existing Ramp
028-1688	Retrofit Existing Ramp
028-1689	Retrofit Existing Ramp
028-1690	Retrofit Existing Ramp
028-1686	Retrofit Existing Ramp
028-1685	Retrofit Existing Ramp

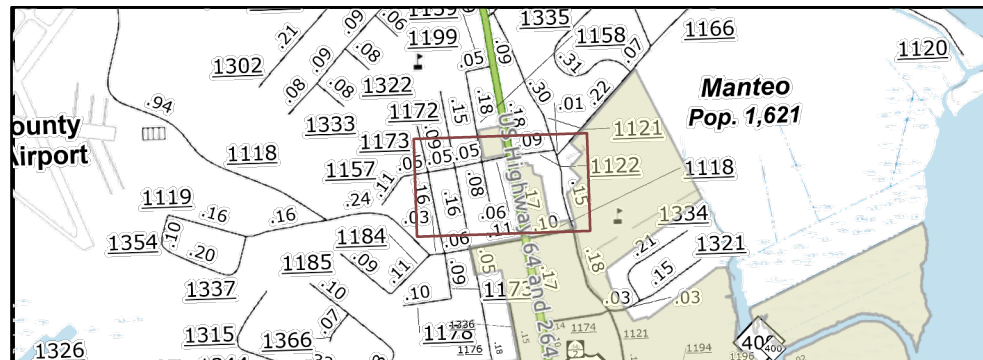

Prepared in the Office of:
DIVISION OF HIGHWAYS
113 AIRPORT DR., EDENTON, NC 27932

B. N. BRASWELL, PE
DIV. PROJ. DEVELOPMENT ENGINEER

M. S. WINSLOW
DIVISION CONTRACT ENGINEER

J. S. ABEL, JR.
DIVISION PROJECT TEAM LEAD

D. H. STALLINGS
DIVISION DESIGN ENGINEER



WBS NO: 1SP.10281.37

CONTRACT: DA00642

NOTE: SURFACE MOUNTED DETECTABLE WARNINGS SHALL NOT BE PERMITTED ON THIS PROJECT

STATE OF NORTH CAROLINA
DIVISION OF HIGHWAYS

DARE

TYPE OF WORK: CURB RAMP IMPROVEMENTS

STATE	STATE PROJECT REFERENCE NUMBER	SHEET NO.
NC	1SP.10281.37	8
STATE PROJECT NUMBER		DESCRIPTION
1SP.10281.37		P.E., CONST.

Ramp ID	Proposed Ramp Type
028-0531	Retrofit Existing Ramp
028-0532	Retrofit Existing Ramp
028-0534	Retrofit Existing Ramp
028-0535	Retrofit Existing Ramp
028-0564	Retrofit Existing Ramp
028-0565	Retrofit Existing Ramp



Prepared in the Office of:
DIVISION OF HIGHWAYS
113 AIRPORT DR., EDENTON, NC 27932

B. N. BRASWELL, PE
DIV. PROJ. DEVELOPMENT ENGINEER

M. S. WINSLOW
DIVISION CONTRACT ENGINEER

J. S. ABEL, JR.
DIVISION PROJECT TEAM LEAD

D. H. STALLINGS
DIVISION DESIGN ENGINEER



WBS NO: 1SP.10281.37

CONTRACT: DA00642

NOTE: SURFACE MOUNTED DETECTABLE WARNINGS SHALL NOT BE PERMITTED ON THIS PROJECT

STATE OF NORTH CAROLINA
DIVISION OF HIGHWAYS

DARE

TYPE OF WORK: CURB RAMP IMPROVEMENTS

STATE	STATE PROJECT REFERENCE NUMBER	SHEET NO.
NC	1SP.10281.37	9
STATE PROJECT NUMBER		DESCRIPTION
1SP.10281.37		P.E., CONST.

Ramp ID	Proposed Ramp Type
028-0562	Retrofit Existing Ramp
028-0563	Retrofit Existing Ramp
028-0564	Retrofit Existing Ramp

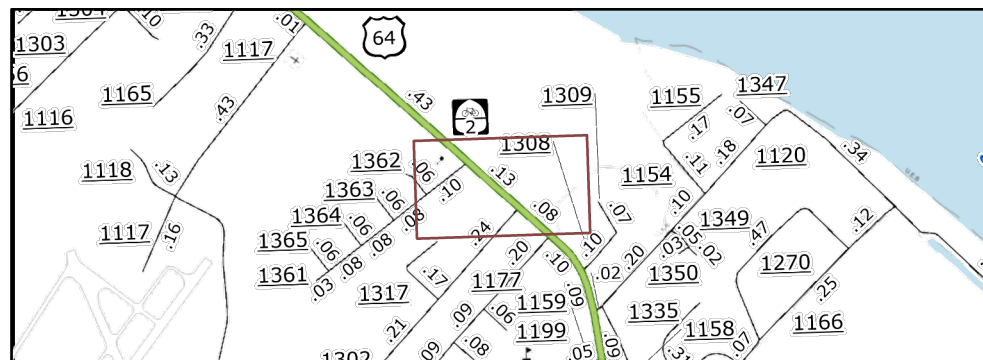

Prepared in the Office of:
DIVISION OF HIGHWAYS
113 AIRPORT DR., EDENTON, NC 27932

B. N. BRASWELL, PE
DIV. PROJ. DEVELOPMENT ENGINEER

M. S. WINSLOW
DIVISION CONTRACT ENGINEER

J. S. ABEL, JR.
DIVISION PROJECT TEAM LEAD

D. H. STALLINGS
DIVISION DESIGN ENGINEER



WBS NO: 1SP.10281.37

CONTRACT: DA00642

NOTE: SURFACE MOUNTED DETECTABLE WARNINGS SHALL NOT BE PERMITTED ON THIS PROJECT

STATE OF NORTH CAROLINA
DIVISION OF HIGHWAYS

DARE

TYPE OF WORK: CURB RAMP IMPROVEMENTS

STATE	STATE PROJECT REFERENCE NUMBER	SHEET NO.
NC	1SP.10281.37	10
STATE PROJECT NUMBER		DESCRIPTION
1SP.10281.37		P.E., CONST.

Ramp ID	Proposed Ramp Type
028-0536	Retrofit Existing Ramp
028-0537	Retrofit Existing Ramp
028-0538	Retrofit Existing Ramp
028-0539	Retrofit Existing Ramp
028-1657	Retrofit Existing Ramp
028-1658	Retrofit Existing Ramp
028-0559	Retrofit Existing Ramp
028-0560	Retrofit Existing Ramp
028-0561	Retrofit Existing Ramp

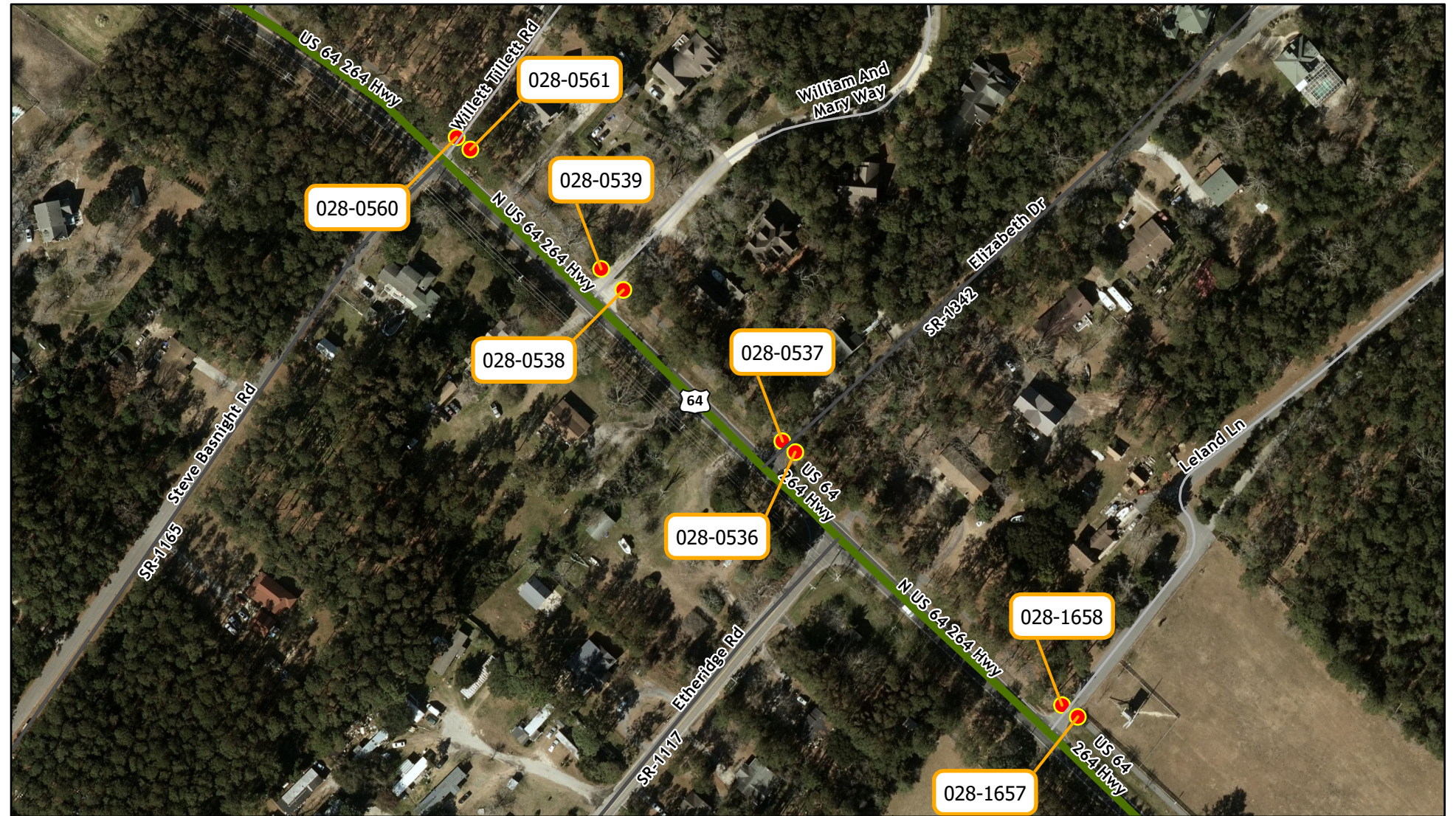

Prepared in the Office of:
DIVISION OF HIGHWAYS
113 AIRPORT DR., EDENTON, NC 27932

B. N. BRASWELL, PE
DIV. PROJ. DEVELOPMENT ENGINEER

M. S. WINSLOW
DIVISION CONTRACT ENGINEER

J. S. ABEL, JR.
DIVISION PROJECT TEAM LEAD

D. H. STALLINGS
DIVISION DESIGN ENGINEER



WBS NO: 1SP.10281.37

CONTRACT: DA00642

NOTE: SURFACE MOUNTED DETECTABLE WARNINGS SHALL NOT BE PERMITTED ON THIS PROJECT

**STATE OF NORTH CAROLINA
DIVISION OF HIGHWAYS**

DARE

TYPE OF WORK: CURB RAMP IMPROVEMENTS

STATE	STATE PROJECT REFERENCE NUMBER	SHEET NO.
NC	1SP.10281.37	11
STATE PROJECT NUMBER		DESCRIPTION
1SP.10281.37		P.E., CONST.

Ramp ID	Proposed Ramp Type
028-0540	Retrofit Existing Ramp
028-0541	Retrofit Existing Ramp
028-0542	Retrofit Existing Ramp
028-0543	Retrofit Existing Ramp
028-0556	Retrofit Existing Ramp
028-0557	Retrofit Existing Ramp
028-0558	Retrofit Existing Ramp
028-0559	Retrofit Existing Ramp



Prepared in the Office of:
DIVISION OF HIGHWAYS
113 AIRPORT DR., EDENTON, NC 27932

B. N. BRASWELL, PE
DIV. PROJ. DEVELOPMENT ENGINEER

M. S. WINSLOW
DIVISION CONTRACT ENGINEER

J. S. ABEL, JR.
DIVISION PROJECT TEAM LEAD

D. H. STALLINGS
DIVISION DESIGN ENGINEER



WBS NO: 1SP.10281.37

CONTRACT: DA00642

NOTE: SURFACE MOUNTED DETECTABLE WARNINGS SHALL NOT BE PERMITTED ON THIS PROJECT

STATE OF NORTH CAROLINA
DIVISION OF HIGHWAYS

DARE

TYPE OF WORK: CURB RAMP IMPROVEMENTS

STATE	STATE PROJECT REFERENCE NUMBER	SHEET NO.
NC	1SP.10281.37	12
STATE PROJECT NUMBER		DESCRIPTION
1SP.10281.37		P.E., CONST.

Ramp ID	Proposed Ramp Type
028-0544	Retrofit Existing Ramp
028-0545	Retrofit Existing Ramp
028-0546	Retrofit Existing Ramp
028-0547	Retrofit Existing Ramp
028-1659	Retrofit Existing Ramp
028-0555	Retrofit Existing Ramp

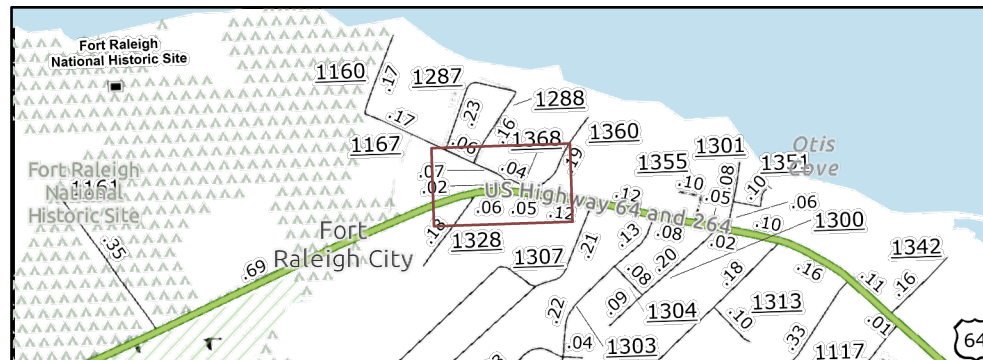

Prepared in the Office of:
DIVISION OF HIGHWAYS
113 AIRPORT DR., EDENTON, NC 27932

B. N. BRASWELL, PE
DIV. PROJ. DEVELOPMENT ENGINEER

M. S. WINSLOW
DIVISION CONTRACT ENGINEER

J. S. ABEL, JR.
DIVISION PROJECT TEAM LEAD

D. H. STALLINGS
DIVISION DESIGN ENGINEER



WBS NO: 1SP.10281.37

CONTRACT: DA00642

NOTE: SURFACE MOUNTED DETECTABLE WARNINGS SHALL NOT BE PERMITTED ON THIS PROJECT

STATE OF NORTH CAROLINA
DIVISION OF HIGHWAYS

DARE

TYPE OF WORK: CURB RAMP IMPROVEMENTS

STATE	STATE PROJECT REFERENCE NUMBER	SHEET NO.
NC	1SP.10281.37	13
STATE PROJECT NUMBER		DESCRIPTION
1SP.10281.37		P.E., CONST.

Ramp ID	Proposed Ramp Type
028-0548	Retrofit Existing Ramp
028-0549	Retrofit Existing Ramp

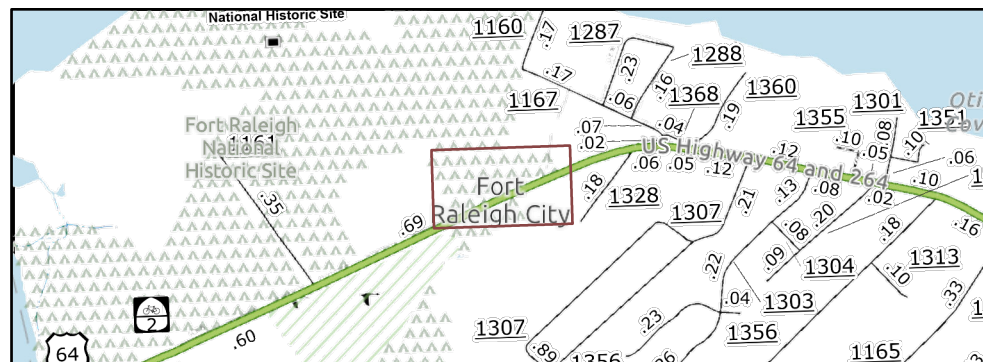
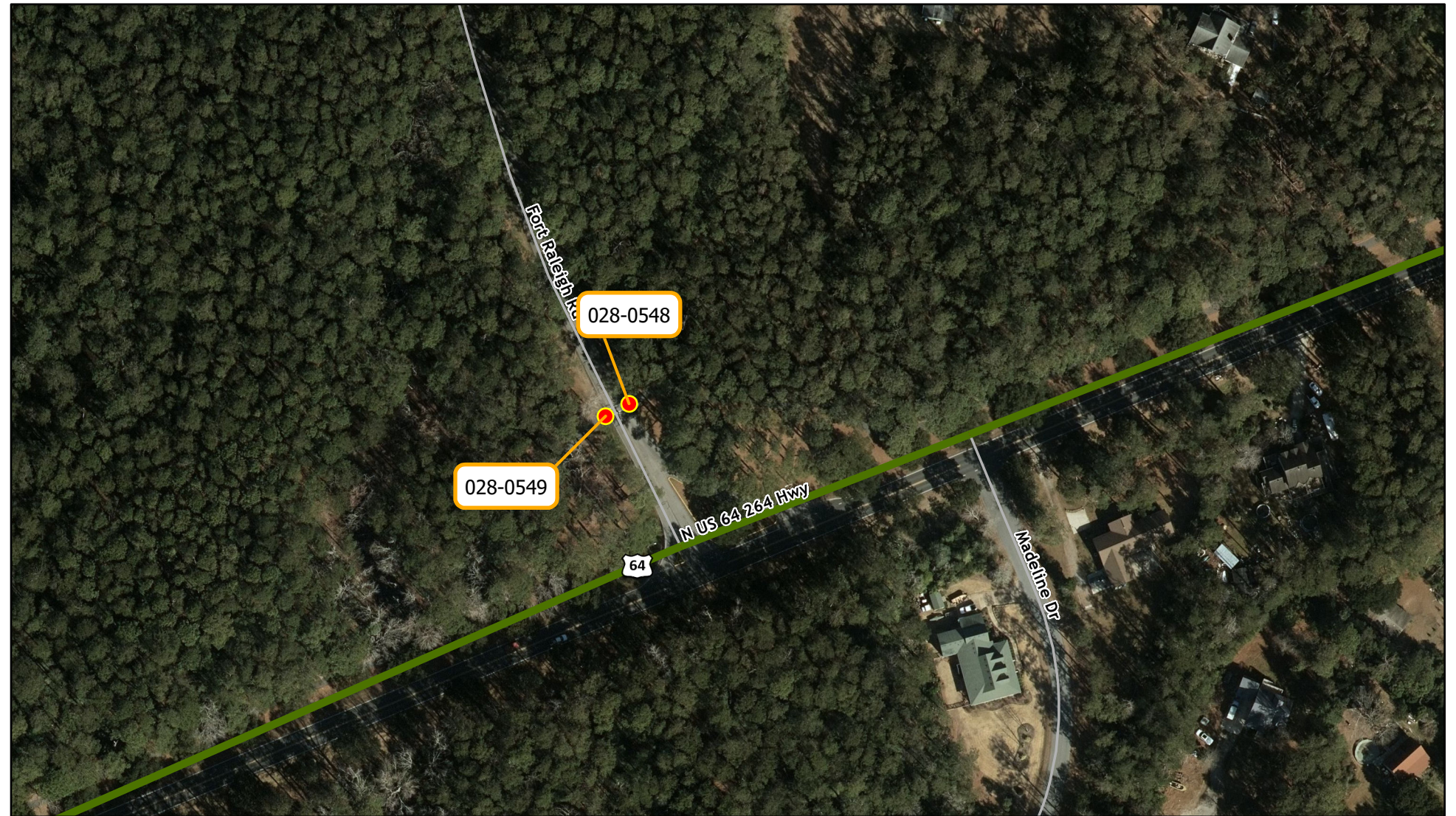

Prepared in the Office of:
DIVISION OF HIGHWAYS
113 AIRPORT DR., EDENTON, NC 27932

B. N. BRASWELL, PE
DIV. PROJ. DEVELOPMENT ENGINEER

M. S. WINSLOW
DIVISION CONTRACT ENGINEER

J. S. ABEL, JR.
DIVISION PROJECT TEAM LEAD

D. H. STALLINGS
DIVISION DESIGN ENGINEER



WBS NO: 1SP.10281.37

CONTRACT: DA00642

NOTE: SURFACE MOUNTED DETECTABLE WARNINGS SHALL NOT BE PERMITTED ON THIS PROJECT

STATE OF NORTH CAROLINA
DIVISION OF HIGHWAYS

DARE

TYPE OF WORK: CURB RAMP IMPROVEMENTS

STATE	STATE PROJECT REFERENCE NUMBER	SHEET NO.
NC	1SP.10281.37	14
STATE PROJECT NUMBER		DESCRIPTION
1SP.10281.37		P.E., CONST.

Ramp ID	Proposed Ramp Type
028-0550	Retrofit Existing Ramp
028-0551	Retrofit Existing Ramp

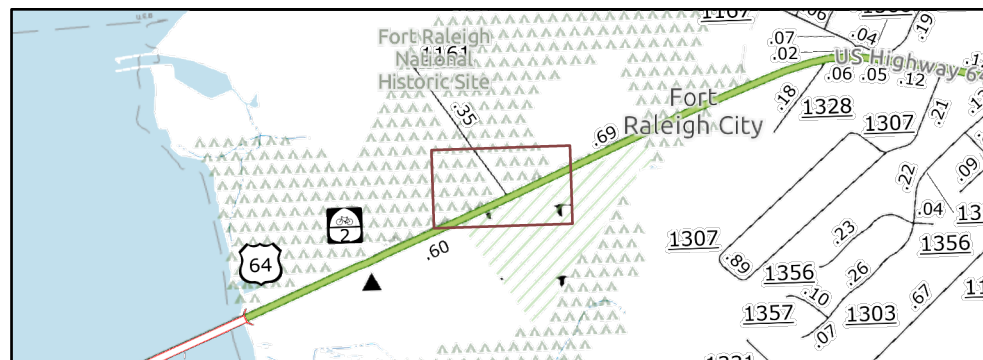
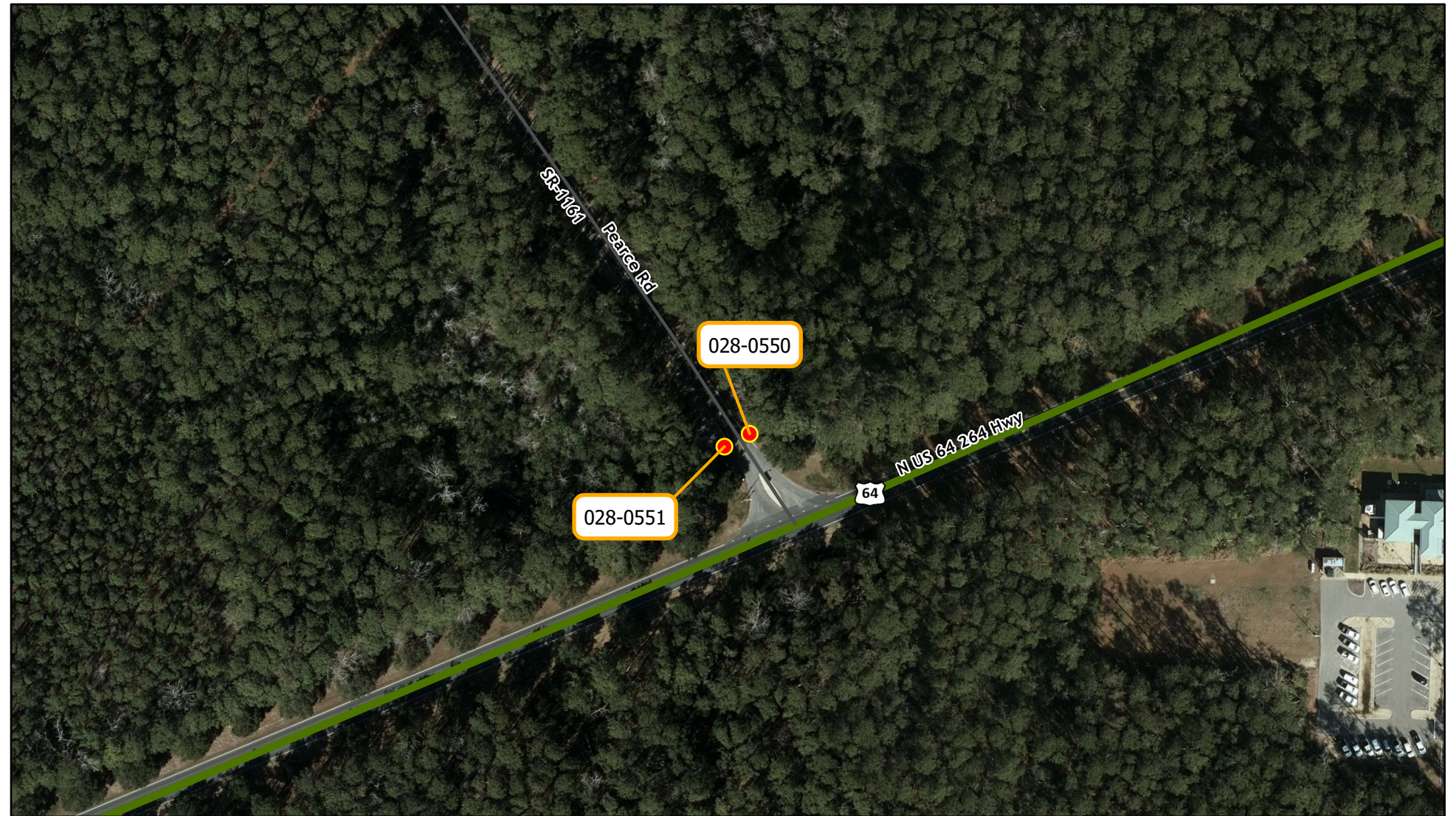

Prepared in the Office of:
DIVISION OF HIGHWAYS
113 AIRPORT DR., EDENTON, NC 27932

B. N. BRASWELL, PE
DIV. PROJ. DEVELOPMENT ENGINEER

M. S. WINSLOW
DIVISION CONTRACT ENGINEER

J. S. ABEL, JR.
DIVISION PROJECT TEAM LEAD

D. H. STALLINGS
DIVISION DESIGN ENGINEER



WBS NO: 1SP.10281.37

CONTRACT: DA00642

NOTE: SURFACE MOUNTED DETECTABLE WARNINGS SHALL NOT BE PERMITTED ON THIS PROJECT

STATE OF NORTH CAROLINA
DIVISION OF HIGHWAYS

DARE

TYPE OF WORK: CURB RAMP IMPROVEMENTS

STATE	STATE PROJECT REFERENCE NUMBER	SHEET NO.
NC	1SP.10281.37	15
STATE PROJECT NUMBER		DESCRIPTION
1SP.10281.37		P.E., CONST.

Ramp ID	Proposed Ramp Type
028-1660	Retrofit Existing Ramp
028-1661	Retrofit Existing Ramp
028-1728	Retrofit Existing Ramp

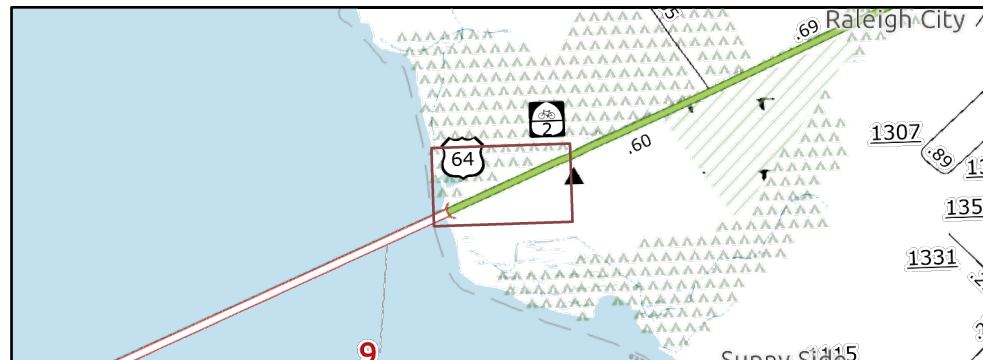

Prepared in the Office of:
DIVISION OF HIGHWAYS
113 AIRPORT DR., EDENTON, NC 27932

B. N. BRASWELL, PE
DIV. PROJ. DEVELOPMENT ENGINEER

M. S. WINSLOW
DIVISION CONTRACT ENGINEER

J. S. ABEL, JR.
DIVISION PROJECT TEAM LEAD

D. H. STALLINGS
DIVISION DESIGN ENGINEER



SUMMARY OF QUANTITIES

RAMP ID	SHEET NO	ROUTE 1	ROUTE 2	PROPOSED RAMP	TOTAL LENGTH OF WARNING PADS
028-0376	5	US-64	SR-1338 (Russell Twiford Rd.)	Retrofit Existing Ramp	72"
028-0377	5	US-64	SR-1338 (Russell Twiford Rd.)	Retrofit Existing Ramp	72"
028-0378	6	US-64	SR-1133 (Berry Dr.)	Retrofit Existing Ramp	72"
028-0379	6	US-64	SR-1133 (Berry Dr.)	Retrofit Existing Ramp	72"
028-0383	6	US-64		Retrofit Existing Ramp	72"
028-0385	6	US-64	Scarboro Creek Dr	Retrofit Existing Ramp	72"
028-0386	6	US-64	Scarboro Creek Dr	Retrofit Existing Ramp	72"
028-0524	7	US-64	SR-1122 (Swaim Dr.)	Retrofit Existing Ramp	72"
028-0525	7	US-64	SR-1122 (Swaim Dr.)	Retrofit Existing Ramp	72"
028-0531	8	US-64	SR-1120 (Mothers Vineyard Rd.)	Retrofit Existing Ramp	72"
028-0532	8	US-64	SR-1120 (Mothers Vineyard Rd.)	Retrofit Existing Ramp	72"
028-0534	8	US-64	SR-1308 (Gardens Dr.)	Retrofit Existing Ramp	72"
028-0535	8	US-64	SR-1308 (Gardens Dr.)	Retrofit Existing Ramp	72"
028-0536	10	US-64	SR-1342 (Elizabeth Dr.)	Retrofit Existing Ramp	72"
028-0537	10	US-64	SR-1342 (Elizabeth Dr.)	Retrofit Existing Ramp	72"
028-0538	10	US-64	William and Mary Way	Retrofit Existing Ramp	72"
028-0539	10	US-64	William and Mary Way	Retrofit Existing Ramp	72"
028-0540	11	US-64	SR-1301 (Forest Ave.)	Retrofit Existing Ramp	72"
028-0541	11	US-64	SR-1301 (Forest Ave.)	Retrofit Existing Ramp	72"
028-0542	11	US-64	SR-1355 (Orion Ln.)	Retrofit Existing Ramp	72"
028-0543	11	US-64	SR-1355 (Orion Ln.)	Retrofit Existing Ramp	72"
028-0544	12	SR-1368 (Old NC 345)	SR-1360 (Morrison Grove Rd.)	Retrofit Existing Ramp	72"
028-0545	12	SR-1368 (Old NC 345)	SR-1360 (Morrison Grove Rd.)	Retrofit Existing Ramp	72"
028-0546	12	SR-1368 (Old NC 345)		Retrofit Existing Ramp	72"
028-0547	12	SR-1368 (Old NC 345)		Retrofit Existing Ramp	72"
028-0548	13	US-64	Fort Raleigh Rd.	Retrofit Existing Ramp	72"
028-0549	13	US-64	Fort Raleigh Rd.	Retrofit Existing Ramp	72"
028-0550	14	US-64	SR-1161 (Pearce Rd.)	Retrofit Existing Ramp	72"
028-0551	14	US-64	SR-1161 (Pearce Rd.)	Retrofit Existing Ramp	72"
028-0555	12	SR-1368 (Old NC 345)	Roanoke Retreat	Retrofit Existing Ramp	72"
028-0556	11	US-64	Canopy Ln.	Retrofit Existing Ramp	72"
028-0557	11	US-64	Canopy Ln.	Retrofit Existing Ramp	72"
028-0558	11	US-64	Lydias Ln.	Retrofit Existing Ramp	72"
028-0559	11	US-64	Lydias Ln.	Retrofit Existing Ramp	72"
028-0560	10	US-64	Willet Tillet Rd.	Retrofit Existing Ramp	72"
028-0561	10	US-64	Willet Tillet Rd.	Retrofit Existing Ramp	72"
028-0562	9	US-64	Twyne Ln.	Retrofit Existing Ramp	72"
028-0563	9	US-64	Twyne Ln.	Retrofit Existing Ramp	72"
SHEET TOTAL					38

STATE	STATE PROJECT REFERENCE NUMBER	SHEET NO
NC	1SP.10281.37	17

SUMMARY OF QUANTITIES

RAMP ID	SHEET NO	ROUTE 1	ROUTE 2	PROPOSED RAMP	TOTAL LENGTH OF WARNING PADS
028-0564	8	US-64	Rogers Rd.	Retrofit Existing Ramp	72"
028-0565	8	US-64	Rogers Rd.	Retrofit Existing Ramp	72"
028-1657	10	US-64	Leland Ln.	Retrofit Existing Ramp	72"
028-1658	10	US-64	Leland Ln.	Retrofit Existing Ramp	72"
028-1659	12	SR-1368 (Old NC 345)	Roanoke Retreat	Retrofit Existing Ramp	72"
028-1660	15	US-64		Retrofit Existing Ramp	72"
028-1661	15	US-64 BYP.		Retrofit Existing Ramp	72"
028-1665	5	US-64		Retrofit Existing Ramp	72"
028-1685	7	US-64		Retrofit Existing Ramp	72"
028-1686	7	US-64		Retrofit Existing Ramp	72"
028-1687	7	US-64		Retrofit Existing Ramp	72"
028-1688	7	US-64		Retrofit Existing Ramp	72"
028-1689	7	US-64		Retrofit Existing Ramp	72"
028-1690	7	US-64		Retrofit Existing Ramp	72"
028-1728	15	US-64		Retrofit Existing Ramp	72"
SHEET TOTAL					15
GRAND TOTAL					53